

REPORT TO THE COMMUNITY

Institutional Advancement | 2012 / 2013

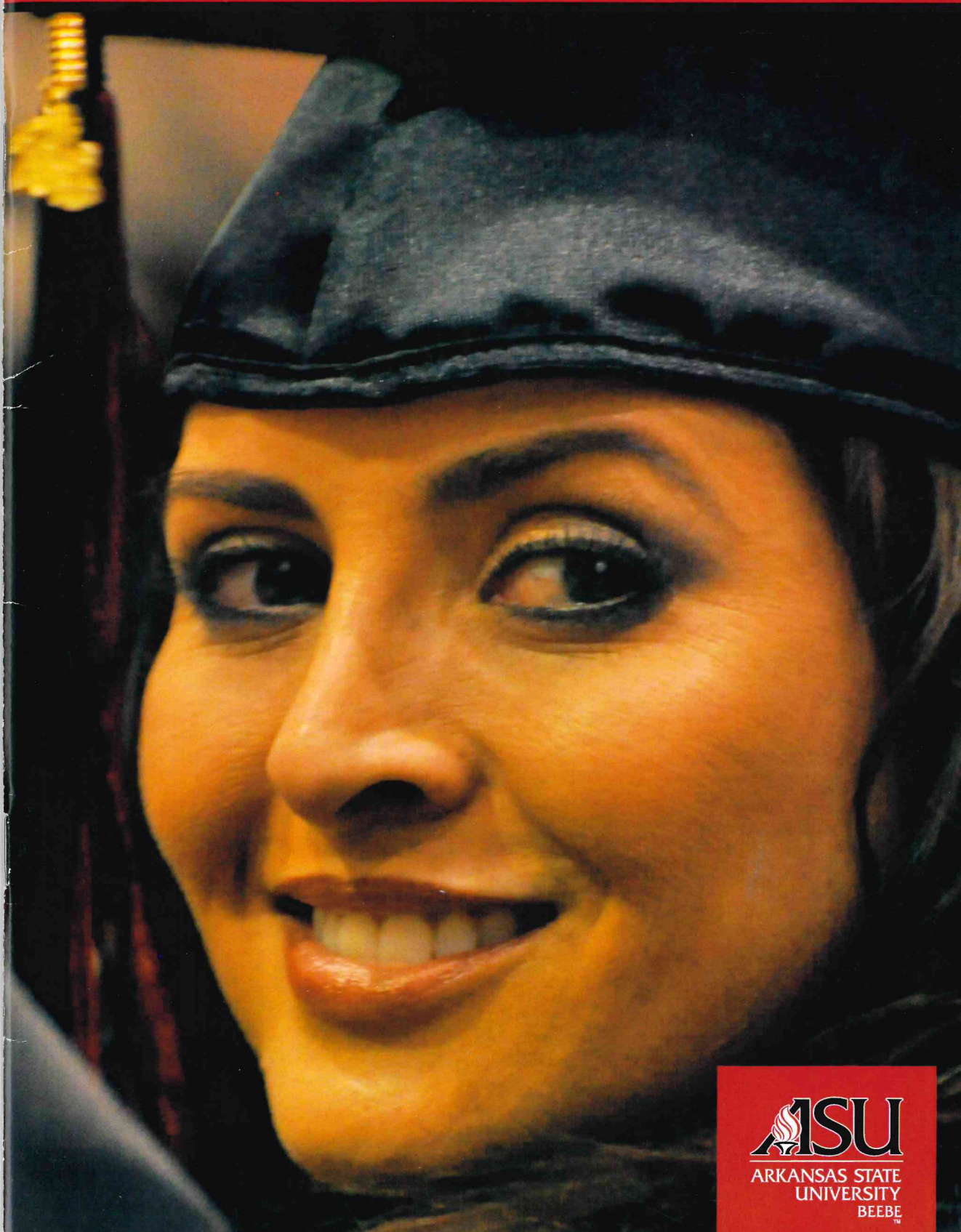

BEEBE | HEBER SPRINGS | SEARCY | LITTLE ROCK AIR FORCE BASE

CHANCELLOR'S MESSAGE

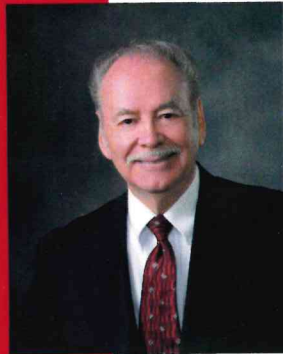

We have a lot to be proud of here at ASU-Beebe. With new and unique programs, students are coming to our campuses from all parts of Arkansas and from out-of-state. Our beautiful campuses, along with numerous awards and accomplishments, have elevated us to the premier choice for many students, whether one is new to college life or returning to finish a degree. When you read through this *Report to the Community*, I hope you will share in our pride, as we celebrate our accomplishments of the last year.

On the campus of ASU-Beebe, we said goodbye this year to the old dorms and hello to the new residence halls, Horizon Hall and Legacy Hall. Veterinary Technology continues to reach more students, as the only Vet Tech program in the state. The John Deere program is one of only 21 unique partnerships in North America and draws students from a wide area. These students study agriculture equipment technology and often have jobs before they graduate.

Through a partnership with ASU-Jonesboro, students may earn bachelor's or master's degrees from Arkansas State University by taking coursework on the ASU-Beebe campus. Currently, 11 bachelor's degrees are offered, along with four master's degrees, including the newest Master of Mid-level Education. Last year, 150 graduates were awarded degrees through this partnership.

ASU-Little Rock Air Force Base, a center of ASU-Beebe, continues to see a steady increase in enrollment. This year, ASU-LRAFB celebrated a grand, new entrance to the University Center, where classes are located. The ASU-LRAFB offers more classes than any other college located in the center.

ASU-Heber Springs, a degree center of ASU-Beebe, has enjoyed national awards in the last year for the welding program. An Associate of Science in Environmental Science is now offered on the Heber Springs campus as a new program for those interested in the environment.

ASU-Searcy, a technical campus of ASU-Beebe, offers the only accredited Pharmacy Technician program in the state of Arkansas. The pharmacy tech program is featured in this *Report to the Community*, along with a great story about two welding students who now have sculptures throughout Central Arkansas.

We have even more bragging rights across the campuses. In fall 2011, our enrollment was 4,888 students in college credit courses. **ASU-Beebe was again selected to the Top 10 Percent of Community Colleges by the Aspen Institute (a college excellence program that focuses on retention and graduation rates among the 1,200 community colleges in the U.S.).** In 2011, we were named the **Safest Campus for the third year in a row** by a national organization that analyzes crime statistics. Earlier this fall, we received continued accreditation with the Higher Learning Commission (an independent corporation founded in 1895 that accredits degree-granting post-secondary educational institutions). The HLC accreditation is extremely important because it means credits earned by students at ASU-Beebe are transferrable to four-year institutions. Furthermore, only HLC accredited institutions are eligible to receive state and federal financial aid funds. We were also named to the **2013 List of Military Friendly Schools** this year. We've held this honor for three years and are extremely proud of this distinction.

As you can see, we have a lot to be proud of on the four campuses of ASU-Beebe. I hope you will enjoy reading more in this *Report to the Community*.

A handwritten signature in cursive script that reads "Eugene McKay". The signature is written in black ink on a white background. The name "Eugene" is written in a larger, more prominent script than "McKay".

ANNUAL FUND DONORS

GENEROUS GIFTS

ASU-Beebe is honored to recognize these alumni, faculty, staff and friends who have made an investment in Arkansas State University-Beebe during the 2011 – 2012 Annual Giving Fund.

LIFETIME MEMBERS

50,000

James & Wilma Beard Endowment
BHP Billiton
Chesapeake Operating, Inc.
Centennial Bank
Ruth Couch
Cathy Eoff
First Arkansas Bank & Trust (HS)
John Deere Foundation
Jack & Olivia Dowell (HS)
Garlinghouse Foundation (HS)
Dennis & Eva Gillam
Nomac Drilling Corporation
Brenda Shurley
Scott Stevens-Pizza Pro
Kenneth Turner - Russellville Family Clinic
Union & Strong Drilling, Inc.
Vernon Wold (HS)

40,000 - 49,999

First Arkansas Bank & Trust
Taylor Gregory - Stuttgart Regional Medical Center

30,000 - 39,000

James D. Devine (HS)
First Electric Cooperative Corp (HS)
Marvin Jones
Richard & Thelma Powell

20,000 - 29,999

Entergy Searcy (HS)
1st Security Bank of Heber Springs (HS)
Rick Davis - Sonic Corporation (HS)
Letain DeVore
First Baptist Church of Beebe
First Security Bank
Donald W. Reynolds Foundation
E. G. & Kay VanTrain (HS)
White River Medical Center

10,000 - 19,999

E. H. "Doc" & Ruth Abington
Eddie & Reita Adams
Arkansas Oncology Assoc.
Baldor Electric Company
Mickey Barnett (HS)
Brinkley Family Foundation (HS)
Center Point Energy (HS)
Howard & Alyce Chapin (HS)
Sandra Cherry (HS)
Louise England
Entergy - Searcy
Benny & Tracy Hargrove
John & Robin Hayes
Heber Springs State Bank (HS)
Ed & Nelda Kennedy Family (HS)
Guy & Charlotte Lacy- Stair Endowment (HS)
Annieta Mann
David & June Marshall (HS)
Garth & Joanne Martin
Farris & Wanda McCoy Family (HS)
Eugene & Judy McKay
Millard-Henry Clinic of Russellville
Missouri Higher Education Loan Authority

(MOHELA)

Ben & Mary Pickard
Quality Rock (HS)
Regions Bank
Marie Rudio - Stair Endowment (HS)
Stephens Incorporated
Wal-Mart Searcy
Nickie Whittaker

CHANCELLOR'S CABINET

Arkansas Oilman's Foundation

CHANCELLOR'S CIRCLE

Arkansas Scottish Rite Foundation (HS)
Walters-McNair Appraisal Service (HS)
Simmons First Bank
Carol Barnett (HS)
Jerry & Suzanne Carlisle
Warren & Jean Christopher (HS)
Ronnie & Karen Cooper (HS)
Franklin & Hazel Dickey
Barry & Linda Farris
Patrick & Melisa Gardner (HS)
Deborah Garrett
Don & Mary Harlan
Bobby Hargis (HS)
Lee Hayes
Gene Higginbotham
Saint Jean Industries, Inc. (HS)
Ted & Sharon Kalthoff
Nelda Kennedy (HS)
Keith & Sherry McClanahan
Cleburne Memorial Chapter (HS)
Bernard Nichols
Mary Powell
Ness & Carolyn Sechrest (HS)
BBA Solutions - Pat O'Brien
Keith & Alana Pinchback
Linda Storm (HS)

DIAMOND CLUB

BP America Production Company
Tigg Corp (HS)
Wayne & Diane Tiner-Carter (HS)
Ronnie & Karen Cooper (HS)
Rebecca Lynn
James & Karen Jackson (HS)
Doug & Glenda Magee (HS)
Spencer & Frances Merrell
Marty Moss (HS)
Mary Ann Salmon (HS)

ANNIVERSARY CLUB

Sharon Been
James & Kathy Berryhill (HS)
Chris & Meleah Boyett (HS)
Lisa Bryant
Robert & Patsy Bryant
Ron & Pat Carmack (HS)
Ronny & Charlene Chambers
Mary Alice Comstock (HS)
David Couch (HS)
Roy & June Davis
Defiance Metal Products of Ark, Inc. (HS)
David & Rhonda Durham

Colbie Falwell
Joan Finney
Charlie & Rosemary Frame
Gar-Bro Manufacturing Company (HS)
C. J. & Janinne Giroir (HS)
Robert Giuffre
Gary & Linda Griffith (HS)
Willie & Brenda Gullege (HS)
Wayland & Erma Lee Harrell
Heber Springs Chamber of Commerce (HS)
Michael Irwin (HS)
Michael & Linda Jeffrey
Carol & Eric Johnson (HS)
James & Wanda Johnson
Joe & Margie Jones
Karl & Norma Kuchling (HS)
Edward & Marsha Lacy (HS)
Peggy Logan (HS)
Melissa Meador
Joshua Miller (HS)
Robbins Miller
Glenda Novotny
Neil Outar
Thomas Reilly
Kenneth & Barbara Ridgeway
Ronald Russ
Flora Saylers (HS)
Service Group/Kendrick Ketchum (HS)
Bryan Tilley (HS)
Vera Tolson
Steve & Angie Totty
Sharon Van Horn (HS)
Edwin & Wanda Williams
Regina Williams (HS)

FRIENDS OF THE UNIVERSITY

Bill & Judy Alexander
Rudolph & Pat Amann
Carol Balderree (HS)
Jimmy & Terry Brush
Dortha Burger (HS)
Paul & Dorothy Cafferty (HS)
Cheryl Cherry
David Couch (HS)
Marvin & Betty Crown (HS)
Dennis & Anna Cullum (HS)
Joe B. & Kaye Finley
Billy & Peggy Good
Willie & Brenda Gullege (HS)
Steve & Sheran Herrin
Allen & Pam Hinkle
Robert & Zettie Holland
Pat Hunnicutt
Miron & Foster Hyden
Tom & Linda Jenkins
Gyulene Johnson (HS)
Haskell & Betty Kelley
Waltraud & Betty Jean Meyer (HS)
Joshua Miller (HS)
Janet Morris (HS)
Brandon Moss
Lyndon & Annette Pillow (HS)
Jeffery Pistole (HS)
Staley Incorporated
Joe & Ali Sugg (HS)
Marian Webb

The Office of Institutional Advancement at ASU-Beebe offers several annual giving categories:

Lifetime Members (cumulative gift of \$10,000 or more)

Chancellor's Cabinet (\$5,000 - \$9,999)

Chancellor's Circle (\$500 - \$4,999)

Diamond Club (\$250 - \$499)

Anniversary Club (\$100 - \$249)

Friends of the University (\$35 or couple \$50 - \$99)

ASU-BEEBE ADVANCEMENT

DR. KEITH PINCHBACK



Every year, I'm grateful for the generosity of those who contribute to ASU-Beebe. Contributions provide needed scholarships, or help for student, faculty and alumni awards, as well as for community and student activities. Thank you to everyone who makes a difference in the lives of the students at ASU-Beebe, the ASU-Little Rock Air Force Base, ASU-Searcy and ASU-Heber Springs. Your support provides opportunities that would not be available otherwise.

As many of you know, ASU-Beebe was hit by a tornado in April 2011. Many old, beautiful trees were destroyed and so was something very special to many students, the faculty, staff and alumni. **The arch, across the street from State Hall, a landmark on the campus, was nearly flattened by the storm.** As we searched through many old yearbooks, photos showed students gathering for important pictures underneath the arch – year after year.

The arch was located near the sidewalk that leads from the Couch Building to Admissions. No one seems to know exactly when or why it was built. We've attempted to track down the history. *(If you happen to know anything specific, please let us know in Institutional Advancement at 501-882-8855.)* We believe that the arch was constructed within a few years of our becoming part of Arkansas State College (1955). **The arch is first seen in the 1961 yearbook for ASU Beebe.** The base of the semicircular arch appears to have been made of sandstone with iron work across the top. Originally, the arch had an Indian and the letters "J C" for the former ASU Indians mascot and for junior college. When Arkansas State was elevated to Arkansas State University by the Arkansas Legislature in 1967, it is believed the "J C" was removed some time afterward. Arches date all the way back to the Ancient Romans and are prominent on the exterior and interior of buildings throughout Europe. In European architecture, an arch represents a gateway or an important passage to something meaningful.

We've had a lot of interest in rebuilding the arch, and rightly so. The arch was an important landmark on the ASU-Beebe campus for many years. However, the estimate to rebuild the arch is approximately \$40,000. We need your help, because ASU-Beebe must focus expenditures on academic programs that directly benefit students. Whether you can donate the entire \$40,000 needed, or give us a donation toward reaching our goal -- every gift is important. Help us rebuild the arch with your contribution to the Annual Fund designated for the Arch. Help us continue this history.



SCHOLARSHIPS

WELL DESERVED

Earlier this fall, we hosted the annual Foundation Scholarship Breakfast in the Student Center on the campus of ASU-Beebe to recognize 13 scholarship recipients. They are pictured here.



Donna Ezell of El Paso, liberal arts/criminal justice at ASU-Beebe, received the Beard Family Scholarship given by the late Wilma Beard in memory of her husband, James Beard. Wilma Beard was a long-time chair of the English and Fine Arts Division. Wilma Beard's son, Kelly Beard, is pictured here to the left, along with grandson, Landon Beard, on the right. The scholarship pays full tuition for the 2012-13 academic year.



Kellie Richmond of Conway, education major at ASU-Beebe, received the Shurley Family Scholarship, which was endowed in 2005 and made available by Cabot business owner Brenda Shurley, shown on the far left. Shurley Method business manager Keith Covington, shown at the back on the left, and office manager Teresa Reid, shown at the back on the right, were also on hand to present the scholarship. The scholarship pays full tuition for the 2012-2013 academic year.



Danita Hayes of Wilburn, business major at ASU-Heber Springs, received the Jones Family Scholarship, which was made available through the Marvin Wayne Jones Family Trust. Hayes' daughter Victoria, right, accompanied her. Marvin Jones' daughter Sharae Bryant, left, presented the scholarship. The scholarship pays full tuition for the 2012-2013 academic year.



Andrew Sayger of Hazen, agriculture major at ASU-Beebe, received the Pizza Pro Scholarship. Sayger's parents Becky and Tony Sayger, on left, accompanied Sayger as Pizza Pro representatives Derek Mobbs, shown at the back on the right, and Keith Karolchyk, front right, presented the scholarship. The scholarship pays full tuition for the 2012-2013 academic year.



Viki Vinson of El Paso, pre-practical nursing emphasis at ASU-Beebe, received the Ruth Couch Endowment Scholarship, established by emeritus Dr. Ruth Couch, former vice chancellor for Academic Affairs. ASU-Beebe Chancellor, Dr. Eugene McKay, shown on left, and Dr. Ruth Couch, seated, presented the scholarship to Vinson. The \$350 scholarship is for the 2012-2013 academic year.



Joann Decker of Heber Springs, health sciences major at ASU-Beebe, received the Eoff Family Scholarship named for the family of Beebe business owner Cathy Eoff, who is shown on the far right. Decker's children, Waverlee and Brock, and her husband Eric are pictured on the left. The \$750 scholarship is for the 2012-2013 academic year.



Nathan Farley of Heber Springs, welding technology at ASU-Heber Springs, and Brandon Stip of Lonoke, computer systems networking technology at ASU-Beebe, received the Development Council Endowment Scholarship, which was established in 2005. Farley's wife Megan Farley, front left, and Sally Garringer, front middle, accompanied the recipients. Development Council members Gene Higginbotham, who is standing in the back, Chuck Wisdom, on the far right, and Director of Community Relations Rose Mary Jackson, seated, presented the scholarship. Each scholarship pays full tuition for the 2012-2013 academic year.



Amber Key of Searcy and Linsey Holland of Austin, both agriculture majors at ASU-Beebe, received the R.V. Powell Scholarship, which was established in memory of R.V. Powell, a longtime businessman and friend of the university. Key's mother, Nita Key, is shown on the far left, and Holland's parents, Jennifer and Bobby Holland, are pictured on the far right. Lee Hayes, standing at the back, represented the R.V. Powell Family in presenting the scholarship. Each student received the \$350 scholarship for the 2012 fall semester.



Charlee Howard of Ward, liberal arts, and **Katherine Brewer of Beebe**, liberal arts/agriculture received the Denver and Ruby Nettles Scholarship named for Denver E. Nettles, former assistant professor and division chair of the Agriculture Department. Both students attend ASU-Beebe. Howard's mother, Sheryl Howard, is standing beside her daughter to the left, and Brewer's mother, Melissa Miller, is standing behind her daughter to the right. Barry Farris, vice chancellor for External and Advanced Programs, standing at the back, represented the Nettles Family in presenting the scholarship. Each student received the \$350 scholarship for the 2012 fall semester.

ASU-BEEBE CAMPUS

HIGHLIGHTS



Last summer, the campus community said goodbye as the boys' dorm was demolished. The dorm, which had been part of the campus since 1968, had 44 rooms with a cinder block interior and was air conditioned by small window units. Dr. Eugene McKay was even the first "dorm dad."

Now, sitting on the other side of the campus from the boys' dorm are the brand new **Horizon Hall** and **Legacy Hall**, both very nearly full in their second year of occupancy. Horizon and Legacy have a total capacity of 248 rooms and each features carpeted hallways, common areas, and six study lounges each configured differently for computer lab, group work, or as a multi-media room. The rooms, a combination of singles and doubles, are equipped with cable television and Internet access complete with adjustable loft-style furniture, so the residents can arrange the furniture in various ways. **ASU-Beebe is the only two-year college in the state with residence halls for its students.**



ASU-Beebe has one of only 21 partnerships with John Deere in North America. When these Ag Tech students graduate, they'll have degrees in Agriculture Equipment Technology. The agri field has a high demand for technicians that can repair, diagnose and perform maintenance on equipment.



ASU-BEEBE

HIGHLIGHTS



Since 1998, ASU-Beebe students and faculty have volunteered with the Annual Sunshine Rodeo for mentally and physically challenged children and adults. This year, nearly 250 participants were in the mock rodeo with about 130 ASU-Beebe agriculture and veterinary technology students, along with their advisers, Jerry Sites and Chuck Wisdom, both assistant professors of agriculture; Dr. Kristie Coley, director of the veterinary technology program; and Megan Cain and Jessica Kutsch, veterinary technology instructors. Developed and hosted by **Moose and Debbie Brewer of Beebe** for the Sunshine School in Searcy, the event has grown over the years to now encompass many additional schools from around the state.



ASU-Beebe has the only Veterinary Technology Program in the state of Arkansas. Recruiting students from all over the state of Arkansas as well as the surrounding states, it starts a new class of students each year. And, for the last two years, ASU-Beebe Vet Tech students have surpassed the national average in passing their VTNE exam following graduation.



The Learning Center, which operates free tutoring labs that are open year round, serves students on all four campuses in English, mathematics, sciences, business, and most other courses. **The Learning Centers were visited this year by 4,247 students with a total of 49,072 sessions, representing some 46,125 hours (on all four campuses).**

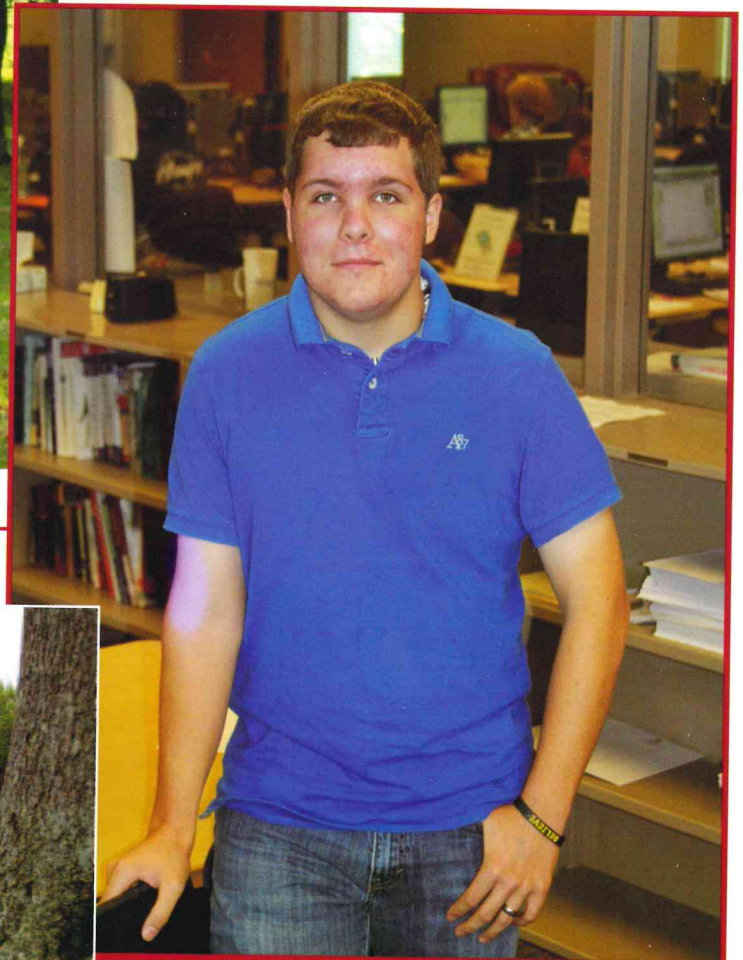

ASU-Beebe has been named to the 2013 List of Military Friendly Schools. This distinction, a third time for ASU-Beebe, means being recognized as one of the top 15% of military friendly schools in the nation. ASU-Beebe proudly honors and promotes all VA educational benefits available to America's sons and daughters who wish to pursue higher education. **The ASU-Beebe program, which currently enrolls more than 350 students using VA benefits,** is managed by a full-time staff person. Call Delana Mote 501.882.3600 for more details.

ASU-SEARCY **CAMPUS** HIGHLIGHTS



Carolyn Hendrix of Cabot (left) and **Amanda Wyman of Pangburn** (right) didn't even know each other prior to fall 2011 when they met in a welding class at ASU-Searcy.

Little did they know a friendship and a mutual fascination for sculpting metals would develop into a business venture for the two.

Carolyn, who is the mother of two daughters, age 7 and 9, had served in the U.S. Air Force working in metal and fabrication. "I always had a passion for metal and knew I always



“The teachers were great to us and encouraged us to make whatever we wanted.”

wanted to do welding,” she said. Carolyn began taking classes in fall 2010 and later received her certificate of proficiency and then her technical certificate. She will soon have her Associate of Applied Science in welding technology.

Amanda, a stay-at-home mom to a daughter, age 4, had a background in pipelining, but not welding. “I wanted to learn pipeline welding. I wanted to go into a great career to make money. For me, I wanted to learn a skill to make money,” she said as she began classes in fall 2011.

“The teachers were great to us and encouraged us to make whatever we wanted with metals. At one point, they asked for an Ivory Billed Woodpecker,” said Carolyn, who enlisted the help of Amanda for the big job.

“I fell in love with it. It was fascinating creating art with metals and sculpting with metals. I didn’t know you could bend, mold and shape metal into such beautiful pieces,” said Amanda.

The Ivory Billed Woodpecker turned out to be great, they said, and became the start of many pieces of art the two were commissioned to do. Today, the Ivory Billed Woodpecker is displayed in the Small Business Administration Office in Little Rock. Other pieces of their work are located throughout Central Arkansas. Most recently, the owner of Little Rock art gallery 221 approached Amanda and Carolyn. Many of their pieces are now on display at 221 near the Rivermarket in downtown Little Rock.

Their best advice to others who are searching for a career: “If you have a passion, go for it. Don’t give up.”

For more about Carolyn and Amanda’s art, visit www.firefliesmetalart.com.

ASU-SEARCY CAMPUS

HIGHLIGHTS

The U.S. Bureau of Labor Statistics reports that pharmacy technicians are among the fastest growing sector of the allied health field and will continue to be through 2018. The Pharmacy Technician program on the campus of ASU-Searcy welcomes interested persons to apply to this growing field. The program, accredited by the American Society of Health-System Pharmacists, includes a 34-hour technical certificate or a 60-hour Associate of Applied Science degree. Interested persons should call ASU-Searcy Admissions at 501.207.6214 or Dr. Keith McClanahan at ASU-Beebe at 501.882.8811.



Mandy Young of Judsonia, a 2006 Pharmacy Technician ASU-Beebe graduate, has received her Doctor of Pharmacy and is now completing her hospital residency at St. Bernards Medical Center in Jonesboro. "The ASU-Beebe Pharmacy Technician Program was instrumental to me in multiple ways," said Young. "As a student about to enter pharmacy school, it was helpful by introducing me to the field and enabling me to ensure I enjoyed pharmacy. It helped me catch on quickly as a technician and gave me a foundation of drug knowledge on which to build."

With practical nursing classes offered on two campuses, ASU-Beebe offers an 11-month (day) class in Searcy and an 18-month (night) class program in Heber Springs.

To find out more about practical nursing, visit www.asub.edu, or, call 501.882.8822.

Also on the Searcy campus are classes for EMT and paramedic.

EMT classes are one semester with classes beginning each fall and spring. Paramedic is three semesters and currently has one class per year, beginning in the fall.

Call 501.207.6242 for details.

Arkansas is one of only a few states that offer the General Educational Development (GED) test at no cost, but that will change in 2014. The official GED test is given weekly at the ASU-Searcy campus and once per month on the ASU-Beebe and ASU-Heber Springs campuses. According to the U.S. Census Bureau statistics for 2011, 10% of Arkansans do not have a high school diploma. For White County, the numbers are only slightly higher with 10.4% not having a high school diploma. Cleburne County has 9.7% of the population without a high school diploma. While the local numbers are close to the state average, it still means 10 percent of the population doesn't have a high school diploma. **The Adult Education Centers on the campuses of Beebe, Searcy and Heber Springs have served 830 students in the last year.**



Last spring, 41 students from each of the four campuses were named to the 2012 Edition of Who's Who Among College Students. Also in the spring, Division Awards were given to Barbara Roberts of Des Arc for Advanced Technology and Allied Health; Joshua Brown of Judsonia and Lindsay Roddy of Searcy, Business and Agriculture Award; Khalid Ahmadzai of Cabot and Debra Elgen of Beebe, Education and Social Sciences; Emily Mooney of Cabot and Jordan Ramsey

of Beebe, English and Fine Arts; J. Brett McCutcheon of Lonoke and Chelsae Smith of Des Arc, Mathematics and Science; James Lay of Beebe and Allen Troy Mason of Judsonia, Occupational Technology.

Campus awards were given to Mason Hudson of Searcy and Kristen Moore of Conway for ASU Beebe; Lana Chumley of Pangburn and Andrew Scott Ross of Rose Bud for ASU-Heber Springs; Jumi Hong of North Little Rock and Jacklyn Morris of Jacksonville for ASU-Little Rock Air Force Base; Carolyn Hendrix of Cabot and Melinda Kidd of Augusta with program awards for ASU-Searcy. Two awards for ASU-Jonesboro programs held on the Beebe campus were presented to Brandin Gibbons of El Paso and Clay Sims of McCrory.

The most prestigious award for ASU-Beebe is the Citizenship Award, based on overall academic and leadership qualities, was presented to Debra Elgen, a liberal arts major, and Andrew Scott Ross, health sciences major.

Additionally, Michael Kelly, an associate professor of English, received the Positive Teacher Award, and Greg Asbury, a student development specialist in the Learning Center, was presented the Positive Staff Award.

Leading Employees toward Advancement and Development (LEAD) is a year-long professional

development program designed to nurture the talents and abilities of employees in producing the next generation of leaders at the university. Shown from left to right is the 2012 Class: Ken Barton, instructor for Computer Systems and Networking Technology; Charlene Chambers,

administrative specialist in Public Information; Candace Gross, administrative analyst in the Registrar's Office; Clay McCastlain, assistant professor of biology; Sharon Scudder, director of Student Support Services; Michelle Supratman, instructor for Career Pathways; and Michael Troop, department head of Computer Systems and Networking Technology. Group members represented all four campuses.



ASU-LRAFB CAMPUS

HIGHLIGHTS

Following 9/11 and heightened security at Little Rock Air Force Base, it became necessary to have a center outside the base to house college classes. In January 2011, the University Center of Jacksonville-Little Rock AFB opened outside the entrance to the base to make classes more accessible for members of the community and for military personnel. The campus of ASU-Little Rock Air Force Base, a degree center of ASU-Beebe, actually began offering education opportunities back in 1965. Today, six universities are located inside the University Center. However, **ASU-LRAFB offers more classes than any other college located in the center.** Through ASU-Beebe, an Associate of Arts degree is offered completely online as well as classes that are Internet-assisted, which means that students only go to class once a week and complete approximately one half of the class online. In addition to online classes, ASU-LRAFB offers courses in the traditional classroom setting of eight-, 10- and 16-week terms at lunchtime, throughout the day and in the evenings, or on the weekends.

In early fall of 2012, a grand entrance to the University Center was created, when a retired C-130 aircraft owned by the Jacksonville Museum of Military History was placed at the entrance.

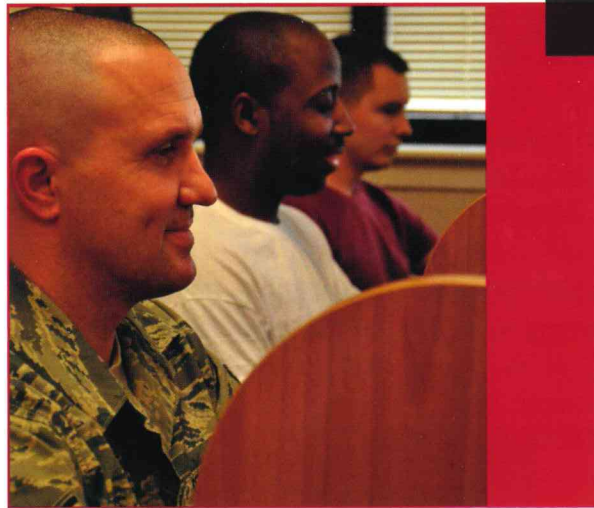

The Little Rock Air Force Base Center of ASU-Beebe has provided educational opportunities to both military personnel and civilians in the community since 1965.

ASU-LRAFB is located in the Jacksonville-Little Rock Air Force Base University Center, which opened in 2011. The University Center is open to those who live on or work on the base as well as community members. **No special access is required at the University Center.**





ASU-LRAFB offers an Associate of Arts degree in liberal arts and also in teaching. An Associate of Science degree in health sciences and computer information systems technology is also available. A certificate of proficiency is offered in household upholstery and auto upholstery.

Through ASU-Beebe, an Associate of Arts degree is offered completely online as well as several classes that are Internet assisted, which means that students only come to class once a week and complete approximately one-half of the class online. For more details about online classes or Internet assisted courses, click on the Online College on the left side of the main page of the website at www.asub.edu.



ACCOLADES

CONGRATULATIONS

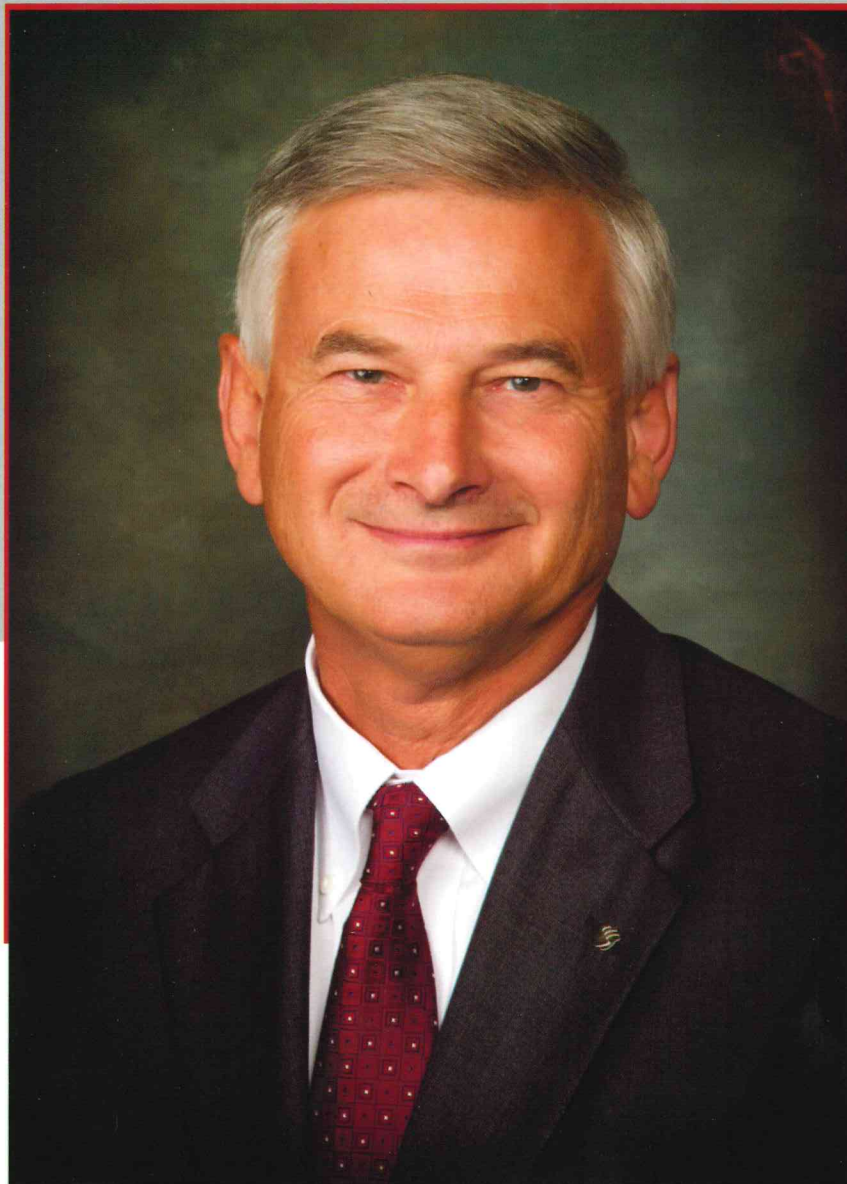

Michael Hutsell of Searcy was named this year's Outstanding Alumni for ASU-Beebe and was presented the award at the Arkansas Association of Two-Year Colleges conference. Hutsell currently serves as President of First Security Bank, where he has worked since 1989. Hutsell attended ASU-Beebe before graduating from ASU-Jonesboro with a bachelor's degree in accounting. He is involved in numerous community activities. **Thank you, Mr. Hutsell, for representing ASU-Beebe so well.**



Candace Gross, assistant registrar for ASU-Beebe, received the Outstanding Staff award at the Arkansas Association of Two-Year Colleges conference this year. Gross was commended for providing support for four campuses in a timely, professional, consistent, and ethical manner. **Congratulations, Candace, and thanks for a job well done.**



Nathan Farley (right) of Heber Springs, welding technology, received the (student) Academic All-Star award, and Thomas Allen Green, welding instructor at ASU-Heber Springs, received the Outstanding Faculty award at the Arkansas Association of Two-Year Colleges conference this year. Farley is the current president of the ASU-Beebe SkillsUSA Chapter and has won numerous awards in technical competitions. Green was noted for transforming the welding program from its non-credit, continuing education origins to one with a faculty that produces associate-level graduates and wins numerous awards in welding.

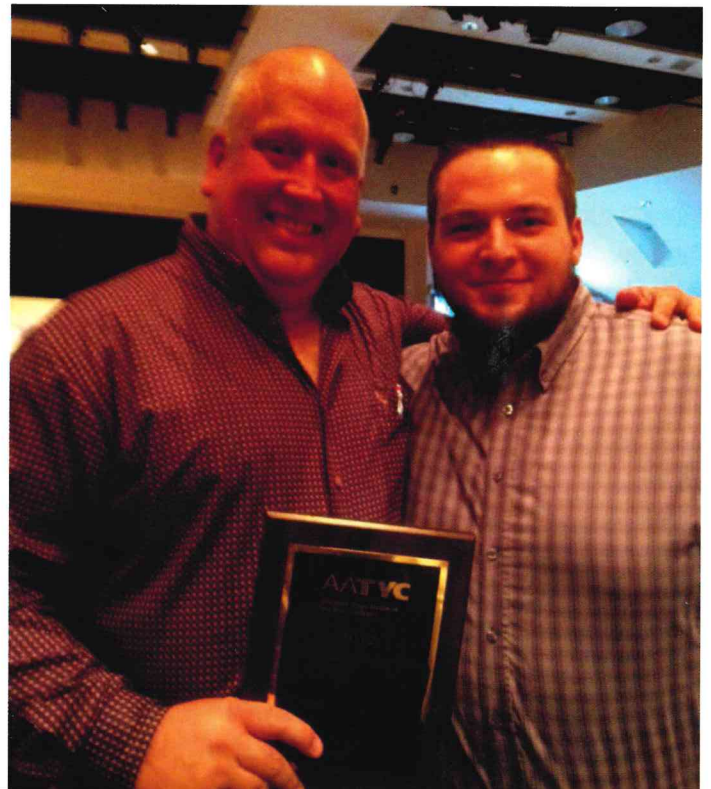

ASU-HEBER SPRINGS **CAMPUS**

H I G H L I G H T S



Many students at ASU-Heber Springs were recognized for their achievements this past year. **Andrew Scott Ross of Rose Bud**, a health science major, received the prestigious Citizenship Award at the annual Student Awards Banquet last spring on the Beebe campus. Also, Ross and **Lana Chumley of Pangburn**, a liberal arts major, both received the ASU-Heber Springs campus award.

Also, the award-winning welding program has had a great year. **Dylan Thomas of Prim**, welding technology, received first place and fellow welding technology student **Nathan Farley of Heber Springs** received second place in the Post-Secondary Welding Division at the Arkansas SkillsUSA competition.

Recently, Thomas earned 10th place at the National SkillsUSA Conference in Kansas City, and Farley went on to receive the Academic All-Star Award at the Arkansas Association of Two-Year Colleges (AATYC) fall conference. Also at the conference, welding instructor **Thomas Allen Green** received the **Outstanding Faculty Award for all the ASU-Beebe campuses**.

ASU-Heber Springs offers a certificate of proficiency in welding technology, which focuses on



The ASU-Heber Springs Development Council is an important part of campus success. **Pat McNair** (right) recently assumed the gavel as **chair of the ASU-Heber Springs Development Council**, replacing long-time chair **Howard Chapin**.

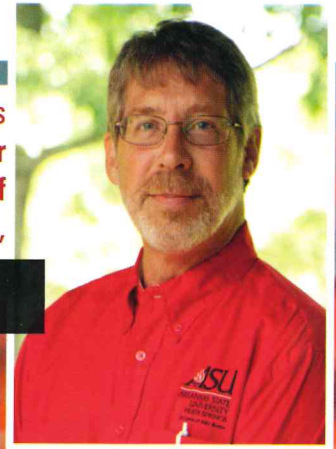

preparing the student for entry-level employment as a structural welder. In addition, an Associate of Applied Science in Welding Technology degree helps prepare students for careers as welding technicians in the fabrication, construction, and manufacturing industries.

In addition to the welding program, the practical nursing program through ASU-Beebe continues to provide students an opportunity to earn a technical certificate in 18 months. Offered in the evening, the next set of classes on the Heber campus will begin in August 2014.

Just approved this past summer, ASU-Heber Springs now offers an Associate of Science in Environmental Science. The program is designed to provide a basic understanding of environmental principles and may be used for transfer to a four-year institution, where students can earn a bachelor's degree in this growing field.

Also, students now have access to the new Student Support Services at ASU-Heber Springs. A part of the Federal Trio Programs, Student Support Services provides eligible students with additional free tutoring and other activities promoting student success.

ASU-BEEBE FINE ARTS

SCHEDULE OF EVENTS

Carey W. Roberson: "Illuminated Lessons + Spontaneous Discernment" art lecture, Tuesday, Sept. 18 at 2 p.m., England Center, and art exhibit on display until Friday, Oct. 5 at the England Center Art Gallery. Free admission. Call (501) 882-4495.

James Houlik, Monday, Sept. 24 at 7:30 p.m. in the Science Building Lecture Hall on the Beebe campus. Ticket prices are \$10 for general admission; \$5 for seniors, students, military and educators. Call (501) 882-8951.

Arkansas Heritage Sites Lecture, Tuesday, Oct. 2, 8 a.m. to 9:20 a.m. and 1:15 p.m. to 2:35 p.m., in the Science Building Lecture Hall on the Beebe campus. Free admission. Call (501) 882-8873.

Beautiful Untrue Things, Monday through Wednesday, Oct. 8-10, at 7:30 p.m. in the Owen Center Theater on the Beebe campus. Ticket prices are \$10 for general admission; \$5 for seniors, students, military and educators. Call (501) 882-8951.

Symphonic Band, Thursday, Oct. 11, at 7:30 p.m. in the Owen Center Theater on the Beebe campus. Free admission. Call (501) 882-4474.

Jamie Melton: "Reclaimed Wood Series Old Rauma" art lecture, Tuesday, Oct. 16 at 2 p.m., England Center, and art exhibit on display until Friday, Nov. 2 at the England Center Art Gallery. Free admission. Call (501) 882-4495.

Arkansas Heritage Sites Lecture, Wednesday, Oct 17, 8 a.m. to 8:50 a.m., 9 a.m. to 9:50 a.m., and 10 a.m. to 10:50 a.m.; and Friday, Oct. 19, 11 a.m. to 11:50 p.m., 12 p.m. to 12:50 p.m., and 1 p.m. to 1:50 p.m. in the Science Building Lecture Hall on the Beebe campus. Free admission. Call (501) 882-8873.

Bill Birdsong Miller, Thursday, Oct. 25 at 7:30 p.m. at the Owen Center Theater on the Beebe campus. Ticket prices are \$10 for general admission; \$5 for seniors, students, military and educators. Call (501) 882-8951.

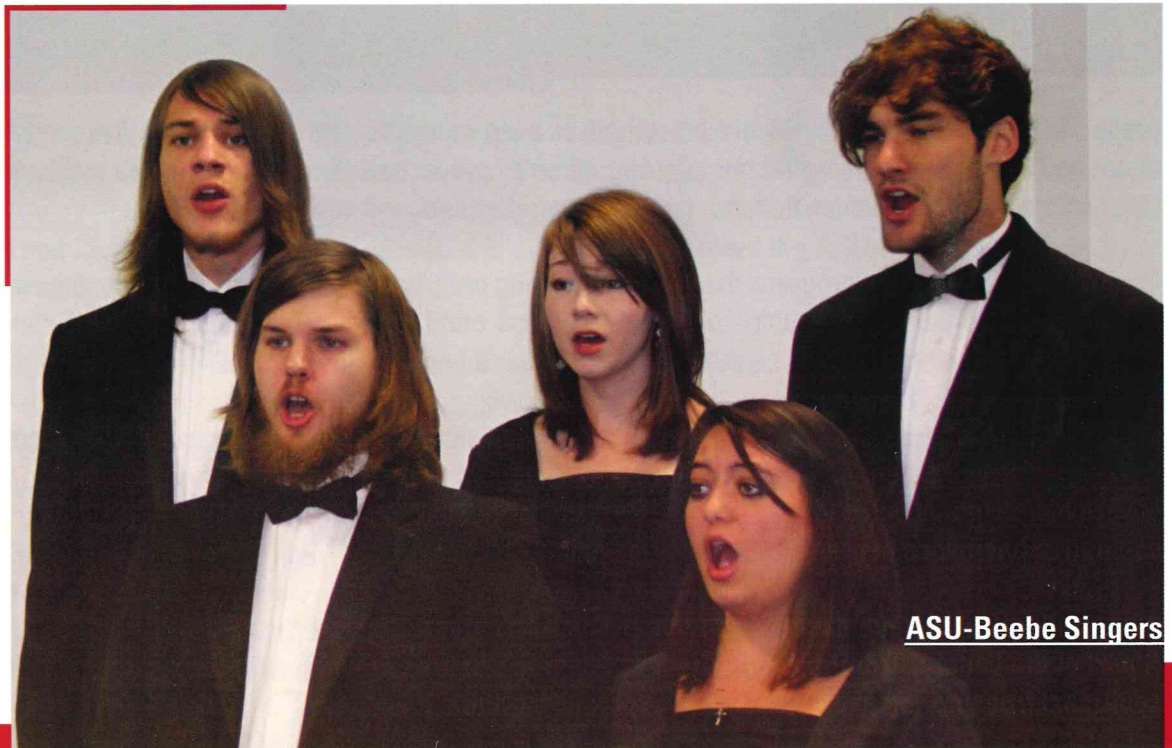

ASU-Beebe Singers



Theatre Department Students

ASU-BEEBE FINE ARTS

SCHEDULE OF EVENTS



Arkansas Saxophone Quartet, Monday, Oct. 29, at 7:30 p.m. in the Science Building Lecture Hall on the Beebe campus. Free admission. Call (501) 882-4474.

The Singers and The Chamber Singers, Monday, Nov. 5, at 7:30 p.m. in the Owen Center Theater on the Beebe campus. Free admission. Call (501) 882-4435.

The Merchant of Venice, Monday through Wednesday, Nov. 12, 13, and 14, at 7:30 p.m. in the Owen Center Theater on the Beebe campus. Ticket prices are \$10 for general admission; \$5 for seniors, students, military and educators. Call (501) 882-8951.

Symphonic Band, Thursday, Nov. 15, at 7:30 p.m. in the Owen Center Theater on the Beebe campus. Free admission. Call (501) 882-4474.

Yuletide Madrigal Feaste, Thursday, Nov. 29 and Saturday, Dec. 1 at 7 p.m. at the University Café in the Student Center. Tickets cost \$20 each. Call to reserve tickets in advance (501) 882-8951.

Amore, Tuesday, Dec. 4, at 7:30 p.m. at the Owen Center Theater on the Beebe campus. Ticket prices are \$10 for general admission; \$5 for seniors, students, military and educators. Call (501) 882-8951.

Enterprise Blues Band: Vaughn Armstrong, Casey Biggs and Steve Rankin, Saturday, Feb. 9, 2013 at 7:30 p.m. at the Owen Center Theater on the Beebe campus. Ticket prices are \$10 for general admission; \$5 for seniors, students, military and educators. Call (501) 882-8951.

Ubu Roi, Friday through Sunday, Feb. 22-24, 2013 at 7:30 p.m. in the Owen Center Theater on the Beebe campus. Sunday matinee, 2:30 p.m. Ticket prices are \$10 for general admission; \$5 for seniors, students, military and educators. Call (501) 882-8951.

Symphonic Band, Tuesday, March 5, 2013 at 7:30 p.m. in the Owen Center Theater on the Beebe campus. Free admission. Call (501) 882-4474.

The Singers and The Chamber Singers, Thursday, March 7, 2013, at 7:30 p.m. in the Owen Center Theater on the Beebe campus. Free admission. Call (501) 882-4435.

Zephyrus Duo, Thursday, March 14, 2013 at 7:30 p.m. at the Owen Center Theater on the Beebe campus. Ticket prices are \$10 for general admission; \$5 for seniors, students, military and educators. Call (501) 882-8951.

The Who's Tommy, Friday through Monday, April 12-15, 2013 at 7:30 p.m. in the Owen Center Theater on the Beebe campus. Sunday matinee, 2:30 p.m. Ticket prices are \$10 for general admission; \$5 for seniors, students, military and educators. Call (501) 882-8951.

Symphonic Band, Thursday, April 18, 2013 at 7:30 p.m. in the Owen Center Theater on the Beebe campus. Free admission. Call (501) 882-4474.

Crescent Circus, Saturday, April 20, 2013 at 3 p.m. at the Owen Center Theater on the Beebe campus. Ticket prices are \$10 for general admission; \$5 for seniors, students, military and educators. Call (501) 882-8951.

The Singers and The Chamber Singers, Tuesday, April 23, 2013 at 7:30 p.m. in the Owen Center Theater on the Beebe campus. Free admission. Call (501) 882-4435.

ADMINISTRATION

Dr. Eugene McKay
Chancellor

Mr. Joe Berry
Executive Assistant to the Chancellor

Dr. Theodore Kalthoff
Vice Chancellor for Academic Affairs

Dr. Deborah Garrett
Vice Chancellor for Student Affairs

Mr. Jerry Carlisle
Vice Chancellor for
Finance and Administration

Dr. Keith Pinchback
Vice Chancellor for Institutional Advancement

Mr. Barry Farris
Vice Chancellor for External and Advanced Programs

Dr. Chris Boyett
Vice Chancellor for
ASU-Heber Springs

Mr. Don Harlan
Vice Chancellor for ASU-Searcy

DIVISION CHAIRS & DIRECTORS

Mr. Bob Mitchum
Chair of Business and Agriculture

Ms. Teddy Davis
Chair of Education and Social Sciences

Dr. Dennis Humphrey
Chair of English and Fine Arts

Dr. Richard Counts
Chair of Math and Science

Dr. Keith McClanahan
Director of Advanced
Technology & Allied Health

Mr. Carroll Moody
Director of Occupational Technology



Beebe, Heber Springs, Searcy
Little Rock Air Force Base

ASU-BEEBE
P.O. BOX 1000
1000 IOWA STREET
BEEBE, ARKANSAS 72012
www.asub.edu

ADDRESS SERVICE REQUESTED

Non-Profit Organization
U.S. Postage
PAID
Permit No. 1357
Little Rock, Arkansas

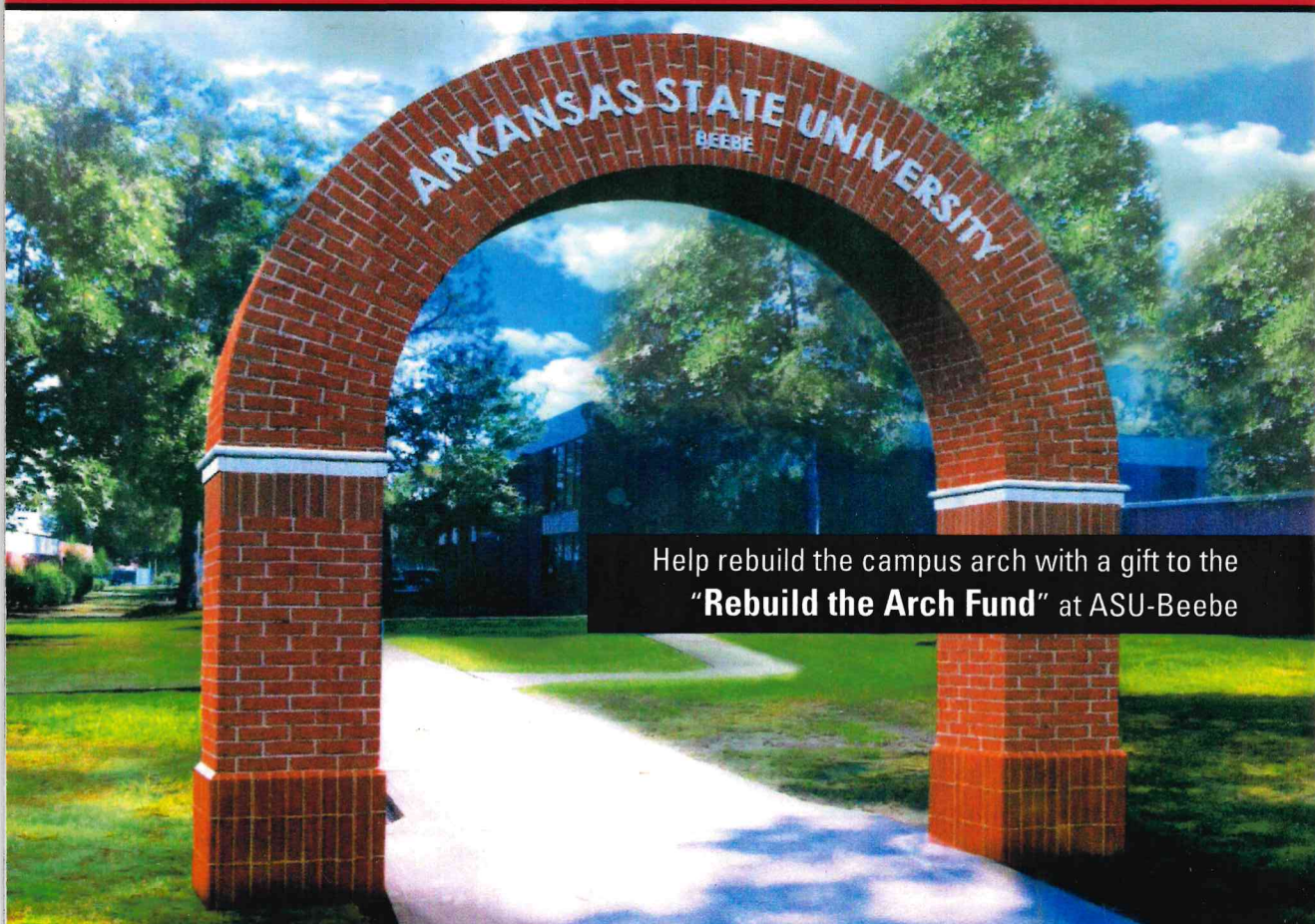

Help rebuild the campus arch with a gift to the
"Rebuild the Arch Fund" at ASU-Beebe

2012 - 2013 ANNUAL FUND

Institutional Advancement | ASU-Beebe | P.O. Box 1000 | Beebe, AR 72012-1000 | 501-882-8855 | www.asub.edu

BEEBE | HEBER SPRINGS | SEARCY | LITTLE ROCK AIR FORCE BASE



I/We wish to make a gift to:

- Chancellor's Cabinet (\$5,000)
- Chancellor's Circle (\$500)
- Diamond Club (\$250)
- Anniversary Club (\$100)
- Friends of the University (\$35)
- Other Amount

GIFT INFORMATION:

Enclosed is my gift of \$ _____ or my pledge of \$ _____ payable to the Arkansas State University - Beebe Annual Fund.

Please charge my credit card: Visa MC Discover AE

Account #: _____ Expiration Date: ____ / ____

THANK YOU FOR HELPING TO SUPPORT ASU-BEEBE!

Donor(s) Name(s): _____ SSN# or Tax ID: _____

Address: _____ City: _____ State: _____ Zip: _____

Telephone Number: (_____) - _____ - _____ E-Mail: _____

YOUR PLEDGE SUPPORTS:

- Outstanding Alumni & Students
- Student Awards
- Community & Student Activities
- Alumni Special Events
- Faculty Awards
- ASU-Beebe Promotion

GIFTS TO ASU-BEEBE ARE TAX DEDUCTIBLE. PLEASE RETURN THIS FORM TO THE OFFICE OF INSTITUTIONAL ADVANCEMENT. 11.12