

How to view your Student Profile in Banner

STUDENTS ARE ADVISED TO SET UP THEIR MY.ASUB.EDU ACCOUNT AND ENROLL IN DUO MULTI-FACTOR AUTHENTICATION BEFORE ATTEMPTING THIS PROCESS.

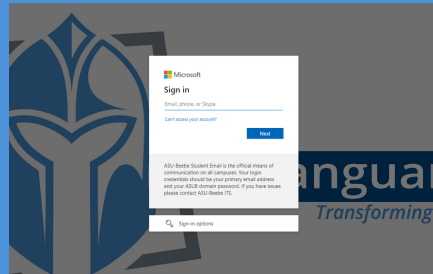

Scan QR to connect to a video tutorial and other Banner Self-Service how-to guides



STEP 1: LOG INTO YOUR MY.ASUB.EDU HUB.

*Use your ASUB.edu email address & password.

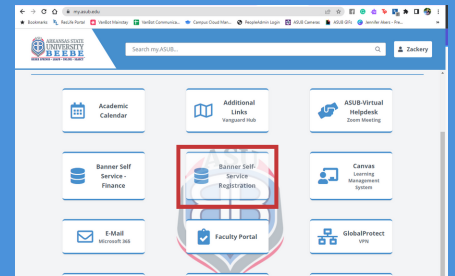

STEP 2: IN YOUR MY.ASUB.EDU HUB, SELECT THE "BANNER SELF-SERVICE" TILE.

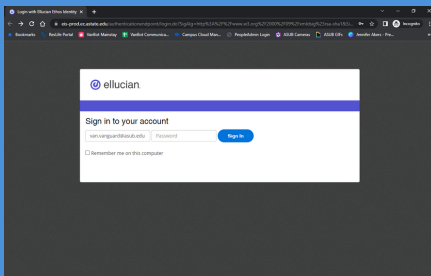

STEP 3: LOG INTO BANNER SELF-SERVICE.

*Use your ASUB.edu email address & password.

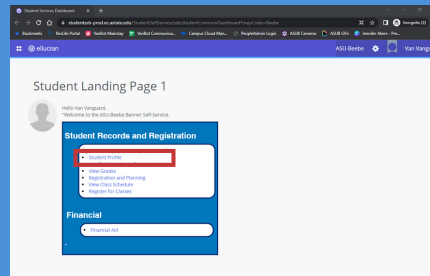

STEP 4: FROM YOUR BANNER STUDENT LANDING PAGE, SELECT "STUDENT PROFILE."

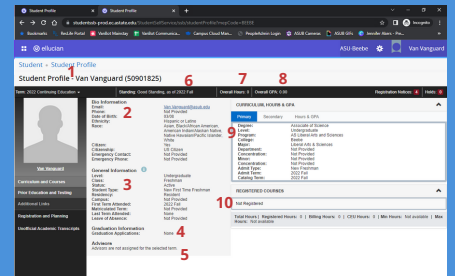

STEP 5: VIEW YOUR STUDENT PROFILE.

1. Name (ID Number)
2. Contact & Demographic Information
3. General Student Status
4. Graduation Information
5. Academic Advisor(s)
6. Academic Standing
7. Overall Hours
8. Cumulative Grade Point Average (GPA)
9. Degree Plan
10. Current Schedule

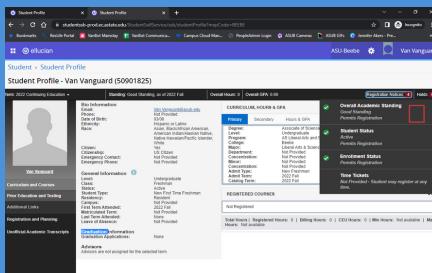

STEP 6: IN THE TOP RIGHT-HAND CORNER, SELECT "REGISTRATION NOTICES," TO VIEW UPDATES ABOUT COURSE REGISTRATION.

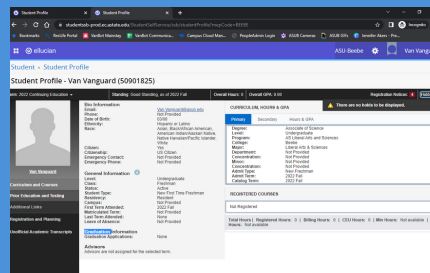

STEP 7: IN THE TOP RIGHT-HAND CORNER, SELECT "HOLDS," TO VIEW RESTRICTIONS YOU MAY HAVE ON YOUR ACCOUNT.



Scan QR to connect to IT Support Helpdesk for technical assistance.

